

CONCEPT CIVIL WORKS DETAILS

(FOR DEVELOPMENT APPLICATION)

SUBDIVISION & HOUSING DEVELOPMENT

LOT 1 DP 349727, 27-61 NIKKO ROAD, WARNERVALE

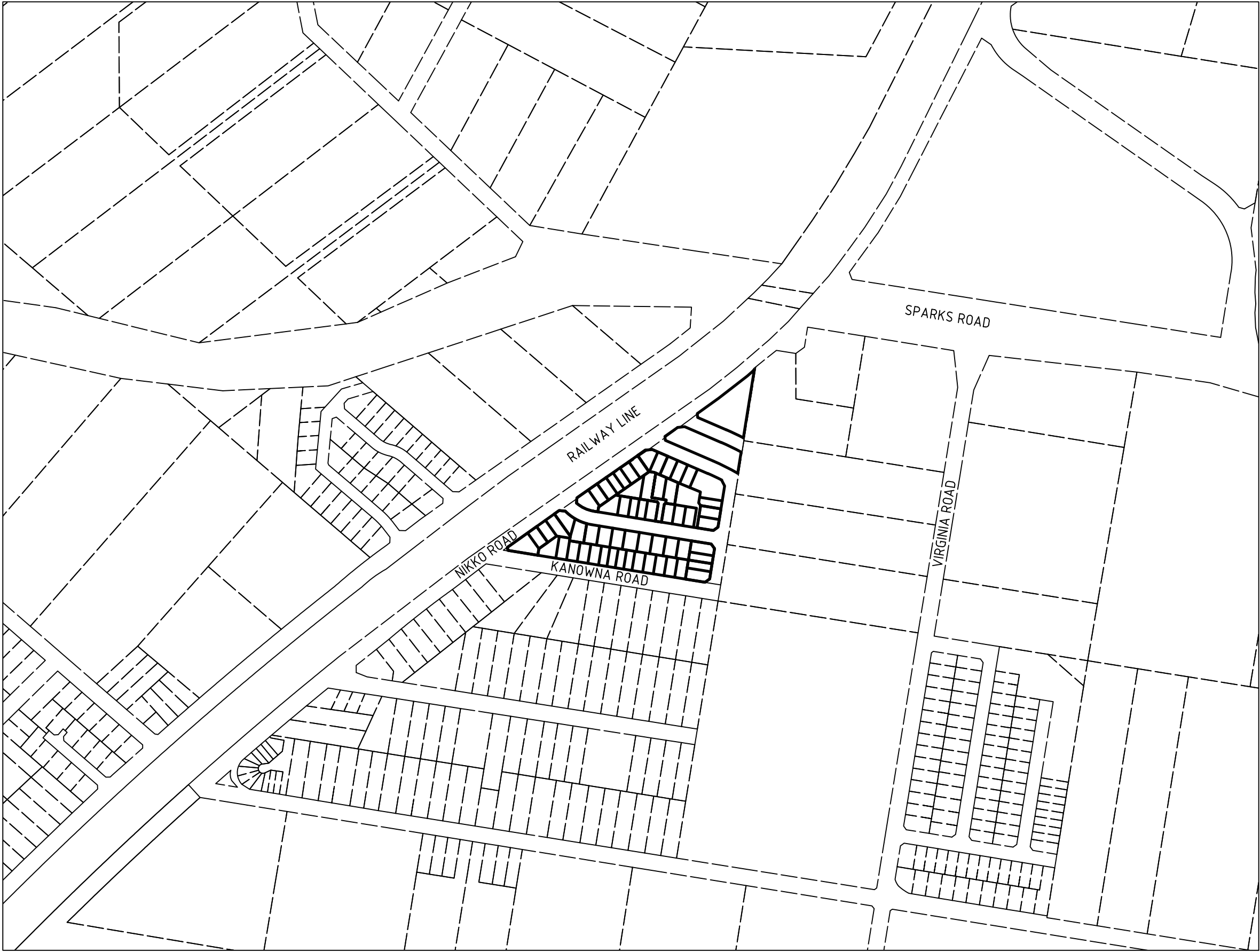

LOCATION PLAN

GENERAL NOTES

- DRAWINGS ARE CONCEPTUAL ONLY AND HAVE BEEN PREPARED TO SUPPORT A DEVELOPMENT APPLICATION TO COUNCIL. DETAILS MAY CHANGE AS PART OF THE FUTURE DETAILED DESIGN WORK.
- DRAWINGS ARE TO BE READ IN CONJUNCTION WITH ASSOCIATED REPORTS AND SUPPORTING DOCUMENTATION BY DALY.SMITH AND OTHER CONSULTANTS.
- ARCHITECTURAL BASED ADOPTED FROM DESIGN BY SHADDOCK ARCHITECTS.
- SURVEY INFORMATION ADOPTED FROM SURVEY BY DALY.SMITH.

| DRAWING SCHEDULE | |
|------------------|-------------------------------------|
| DRAWING NUMBER | DRAWING TITLE |
| C01 | COVER SHEET & DRAWING SCHEDULE |
| C02 | SITE PLAN |
| C03 | EROSION & SEDIMENT CONTROL PLAN |
| C04 | SITE REGRADING PLAN |
| C05 | TYPICAL SECTIONS & DETAILS |
| C06 | TYPICAL SECTIONS & DETAILS - PART 2 |
| C07 | ROAD CL PROFILES - ROADS 1-3 |
| C08 | ROAD CL PROFILES - ROAD 4 |
| C09 | CCHMENT PLAN |
| C10 | STORMWATER DRAINAGE PLAN |
| C11 | SEWER & WATER PLAN |



A: 3/48 Newcastle Street, Morisset NSW 2264
A: 4/9 Lambton Road, Broadmeadow NSW 2292
T: (02) 4973 2745 | F: (02) 4970 5366
E: mail@dalysmith.com.au DALYSMITH.COM.AU

THE DRAWING AND INTELLECTUAL PROPERTY CONTAINED HEREIN REMAINS THE PROPERTY OF DALY.SMITH AND SHOULD NOT BE COPIED OR REPRODUCED WITHOUT WRITTEN CONSENT FROM DALY.SMITH. THE DRAWING SHALL BE USED ONLY BY THE CLIENT OF DALY.SMITH FOR THE PROJECT IT WAS PROVIDED FOR.

PROJECT
SUBDIVISION & HOUSING DEVELOPMENT

ADDRESS
**LOT 1 DP 349727
27-61 NIKKO ROAD WARNERVALE**

CLIENT
KINGSTON PROPERTY FUND NO.2 PTY LTD

N
ALL DIMENSIONS ARE IN METRES AND LEVELS TO THE AUSTRALIAN HEIGHT DATUM (AHD) UNLESS NOTED OTHERWISE. ALL DIMENSIONS AND LEVELS ARE TO BE CONFIRMED ON SITE BY CONTRACTOR WITH ANY DISCREPANCIES REPORTED TO DALY.SMITH. DO NOT SCALE FROM DRAWINGS.

| REV | DATE | REVISION DETAILS |
|-----|----------|---|
| A | 07/08/17 | PRELIMINARY ISSUE FOR REVIEW |
| B | 12/07/18 | REVISED ROAD LAYOUT |
| C | 03/05/19 | REVISED LOT LAYOUT, INCLUSION OF ROAD 4 |
| D | 17/05/19 | AMENDMENTS |
| E | 12/09/19 | AMENDMENTS AS PER COUNCIL RFI 27/08/19 |
| | | |
| | | |

| | | | |
|----------|-------|---------|--------|
| DESIGNED | DRAWN | CHECKED | ISSUED |
| JRR | SPS | JRR | SPS |

DRAWING TITLE
COVER SHEET & DRAWING SCHEDULE

| | | |
|--------------|----------------|----------|
| JOB NUMBER | DRAWING NUMBER | REVISION |
| 33334 | C01 | E |

STATUS
**CONCEPT ISSUE
FOR DEVELOPMENT APPLICATION**



LEGEND

- SEDIMENT FENCE (SD6-8)
- MESH AND GRAVEL INLET FILTER (SD6-11)
- GEOTEXTILE INLET FILTER (SD6-12)
- STABILISED SITE ACCESS (SD6-14)
- STOCKPILE (SD4-1)

GENERAL NOTES

- FINAL EROSION AND SEDIMENT CONTROL MEASURES WILL BE DESIGNED AT CC STAGE WITH CONSIDERATION GIVEN TO FINAL DEVELOPMENT STAGING AND CONSTRUCTION SEQUENCING.



A: 3/48 Newcastle Street, Morisset NSW 2264
A: 4/9 Lambton Road, Broadmeadow NSW 2292
T: (02) 4973 2745 | F: (02) 4970 5366
E: mail@dalysmith.com.au DALYSMITH.COM.AU

THE DRAWING AND INTELLECTUAL PROPERTY CONTAINED HEREIN REMAINS THE PROPERTY OF DALY.SMITH AND SHOULD NOT BE COPIED OR REPRODUCED WITHOUT WRITTEN CONSENT FROM DALY.SMITH. THE DRAWING SHALL BE USED ONLY BY THE CLIENT OF DALY.SMITH FOR THE PROJECT IT WAS PROVIDED FOR.

PROJECT
SUBDIVISION & HOUSING DEVELOPMENT

ADDRESS
LOT 1 DP 349727
27-61 NIKKO ROAD WARNERVALE

CLIENT
KINGSTON PROPERTY FUND NO.2 PTY LTD

ALL DIMENSIONS ARE IN METRES AND LEVELS TO THE AUSTRALIAN HEIGHT DATUM (AHD) UNLESS NOTED OTHERWISE. ALL DIMENSIONS AND LEVELS ARE TO BE CONFIRMED ON SITE BY CONTRACTOR WITH ANY DISCREPANCIES REPORTED TO DALY.SMITH. DO NOT SCALE FROM DRAWINGS.

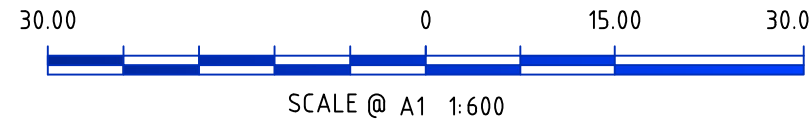

| REV | DATE | REVISION DETAILS |
|-----|----------|---|
| A | 07/08/17 | PRELIMINARY ISSUE FOR REVIEW |
| B | 12/07/18 | REVISED ROAD LAYOUT |
| C | 03/05/19 | REVISED LOT LAYOUT, INCLUSION OF ROAD 4 |
| D | 17/05/19 | AMENDMENTS |
| E | 12/09/19 | AMENDMENTS AS PER COUNCIL RFI 27/08/19 |

| | | | |
|----------|-------|---------|--------|
| DESIGNED | DRAWN | CHECKED | ISSUED |
| JRR | SPS | JRR | SPS |

DRAWING TITLE
EROSION & SEDIMENT CONTROL PLAN

| | | |
|------------|----------------|----------|
| JOB NUMBER | DRAWING NUMBER | REVISION |
| 33334 | C03 | E |

STATUS
CONCEPT ISSUE
FOR DEVELOPMENT APPLICATION

| SURFACE ANALYSIS: ELEVATION RANGES | | | |
|------------------------------------|-------|-----------------------|-----------------------|
| NUMBER | COLOR | MINIMUM ELEVATION (M) | MAXIMUM ELEVATION (M) |
| 1 | | -3.000 | -2.500 |
| 2 | | -2.500 | -2.000 |
| 3 | | -2.000 | -1.500 |
| 4 | | -1.500 | -1.000 |
| 5 | | -1.000 | -0.500 |
| 6 | | -0.500 | 0.000 |
| 7 | | 0.000 | 0.500 |
| 8 | | 0.500 | 1.000 |
| 9 | | 1.000 | 1.500 |
| 10 | | 1.500 | 2.000 |

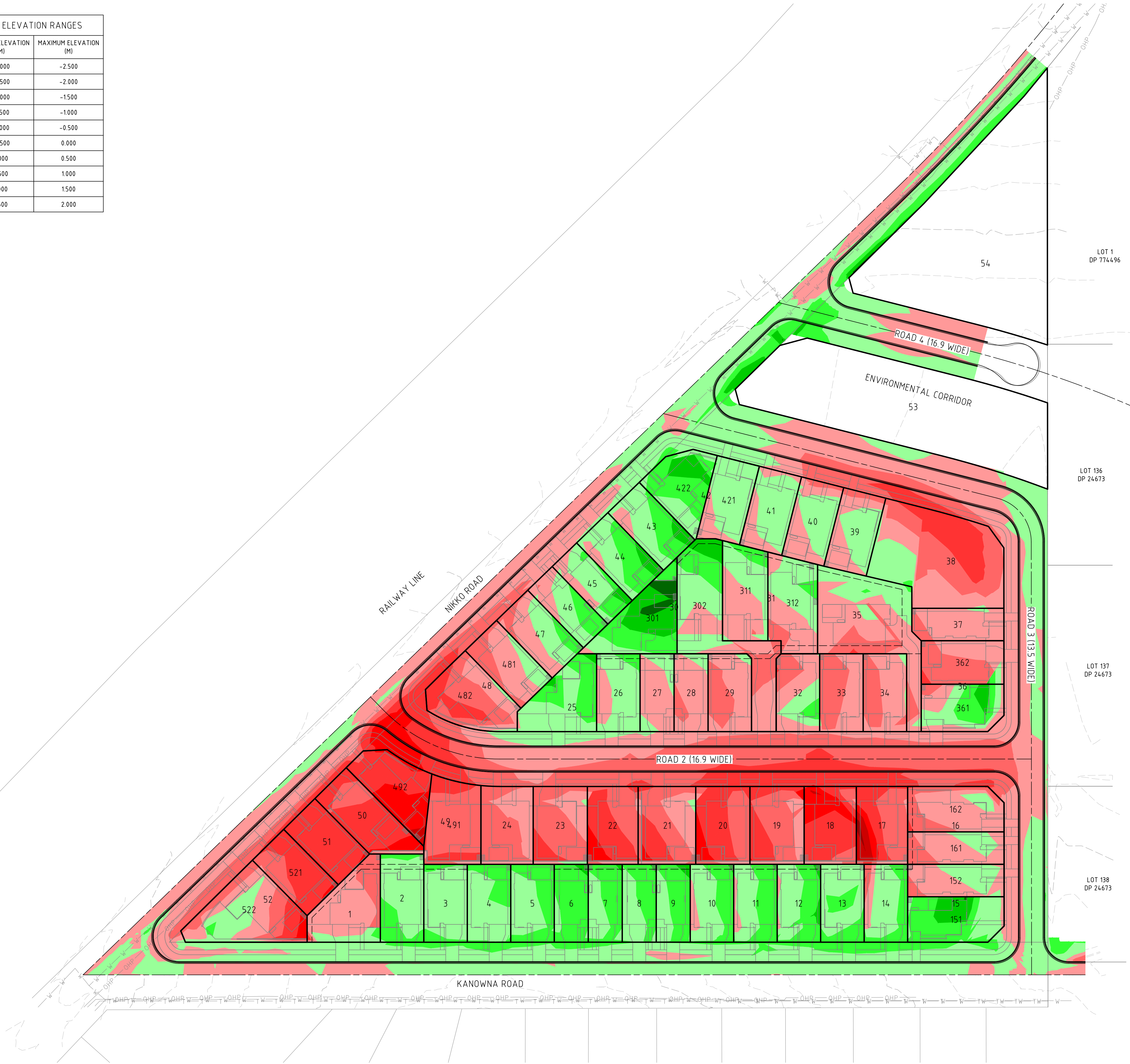

- SITE REGRADING NOTES**
- CUT/FILL ANALYSIS COMPARES THE PROPOSED FINISHED SURFACE LEVEL TO THE EXISTING SURFACE LEVEL.
 - VOLUMES SHOULD BE ADJUSTED TO ACCOUNT FOR PAVEMENT EXCAVATION AND MATERIALS IMPORT IN ACCORDANCE WITH THE APPROVED PAVEMENT DESIGN, STORMWATER/SERVICE TRENCH EXCAVATION AND BACKFILL MATERIAL IMPORT, AND RETAINING WALL EXCAVATION AND BACKFILL MATERIAL IMPORT.



DALY.SMITH
EXPERIENCE YOU CAN TRUST

A: 3/48 Newcastle Street, Morisset NSW 2264
A: 4/9 Lambton Road, Broadmeadow NSW 2292
T: (02) 4973 2745 | F: (02) 4970 5366
E: mail@dalysmith.com.au DALYSMITH.COM.AU

THE DRAWING AND INTELLECTUAL PROPERTY CONTAINED HEREIN REMAINS THE PROPERTY OF DALY.SMITH AND SHOULD NOT BE COPIED OR REPRODUCED WITHOUT WRITTEN CONSENT FROM DALY.SMITH. THE DRAWING SHALL BE USED ONLY BY THE CLIENT OF DALY.SMITH FOR THE PROJECT IT WAS PROVIDED FOR.

PROJECT

SUBDIVISION & HOUSING DEVELOPMENT

ADDRESS

LOT 1 DP 349727
27-61 NIKKO ROAD WARNERVALE

CLIENT

KINGSTON PROPERTY FUND NO.2 PTY LTD

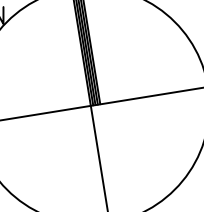

N

ALL DIMENSIONS ARE IN METRES AND LEVELS TO THE AUSTRALIAN HEIGHT DATUM (AHD) UNLESS NOTED OTHERWISE. ALL DIMENSIONS AND LEVELS ARE TO BE CONFIRMED ON SITE BY CONTRACTOR WITH ANY DISCREPANCIES REPORTED TO DALY.SMITH. DO NOT SCALE FROM DRAWINGS.



30.00 0 15.00 30.00

SCALE @ A1 1:600

| REV | DATE | REVISION DETAILS |
|-----|----------|---|
| A | 07/08/17 | PRELIMINARY ISSUE FOR REVIEW |
| B | 12/07/18 | REVISED ROAD LAYOUT |
| C | 03/05/19 | REVISED LOT LAYOUT, INCLUSION OF ROAD 4 |
| D | 17/05/19 | AMENDMENTS |
| E | 12/09/19 | AMENDMENTS AS PER COUNCIL RFI 27/08/19 |

| | | | |
|----------|-------|---------|--------|
| DESIGNED | DRAWN | CHECKED | ISSUED |
| JRR | SPS | JRR | SPS |

DRAWING TITLE

SITE REGRADING PLAN

| | | |
|------------|----------------|----------|
| JOB NUMBER | DRAWING NUMBER | REVISION |
| 33334 | C04 | E |

STATUS

CONCEPT ISSUE
FOR DEVELOPMENT APPLICATION

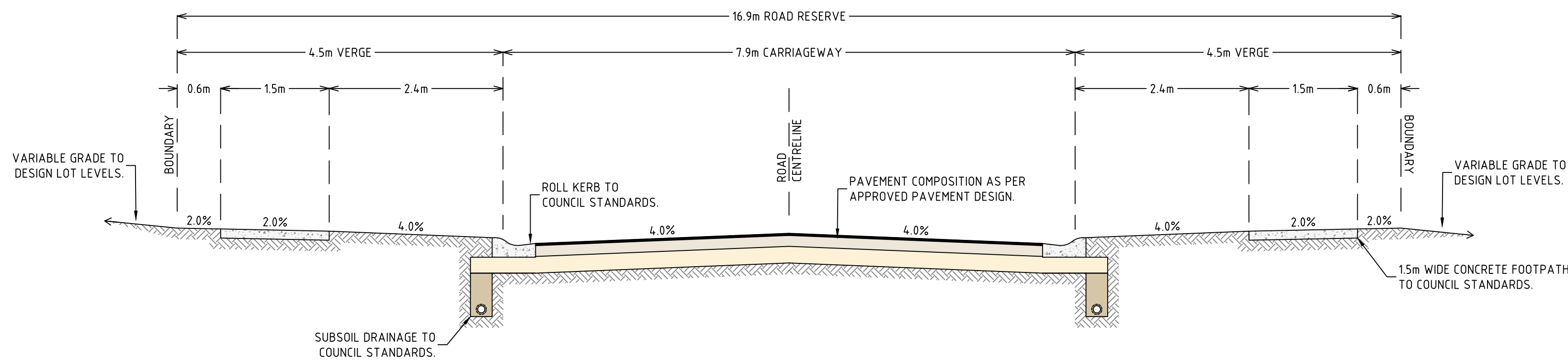

TYPICAL SECTION - ROADS 1-4
NTS

NOTE: ROAD 3 TO BATTER FROM BACK OF KERB TO EXISTING LEVELS ON EASTERN SITE BOUNDARY. VERGE TO BE FINISHED BY OTHERS AS PART OF FUTURE DEVELOPMENT TO THE EAST.

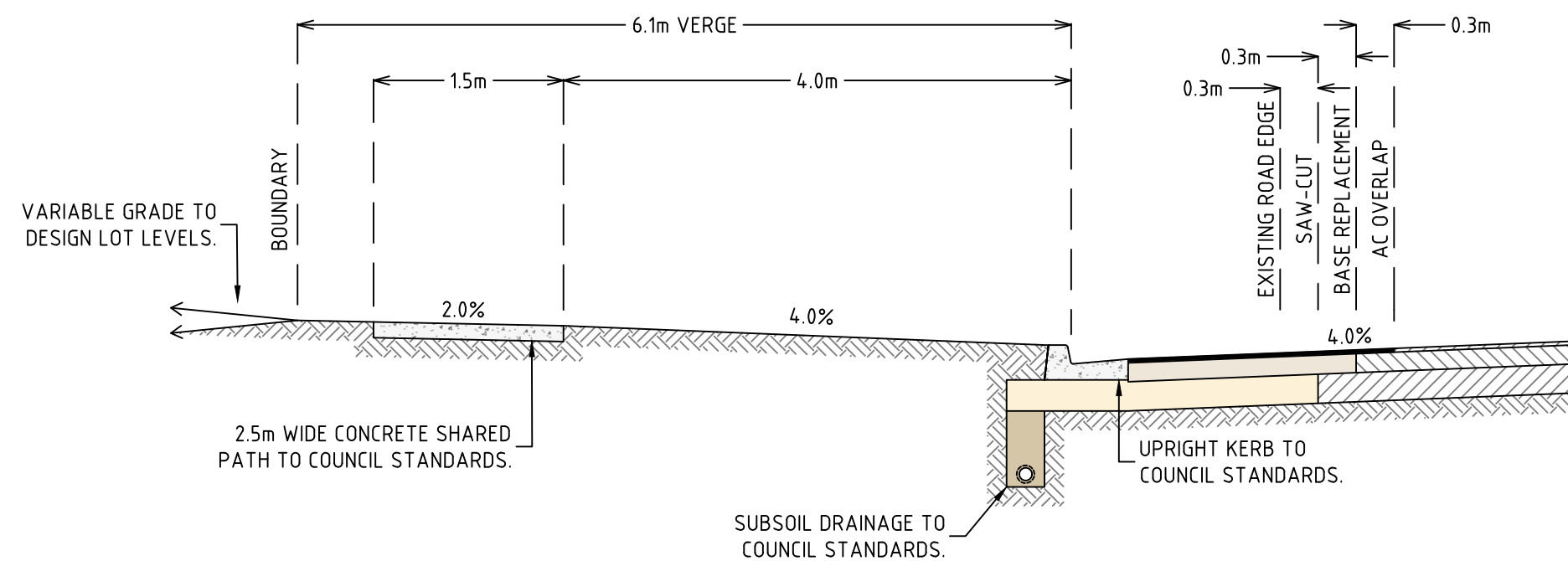

TYPICAL SECTION - NIKKO ROAD & KANOWNA ROAD
NTS

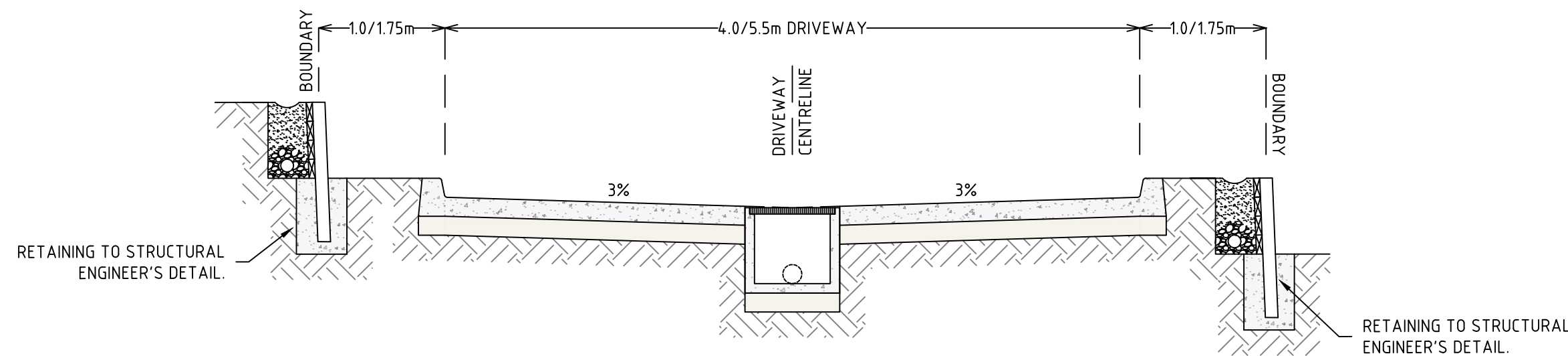

TYPICAL SECTION - SHARED DRIVEWAY
NTS

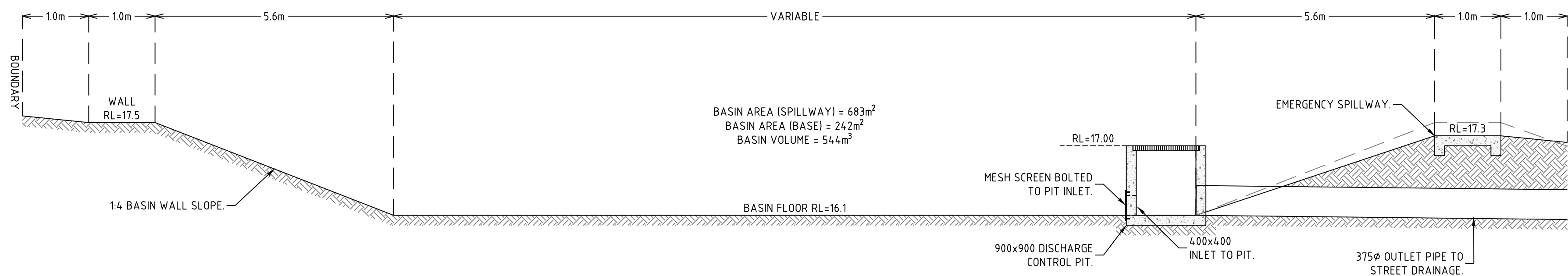

TYPICAL SECTION - TEMPORARY DETENTION BASIN
NTS



A: 3/48 Newcastle Street, Morisset NSW 2264
A: 4/9 Lambton Road, Broadmeadow NSW 2292
T: (02) 4973 2745 | F: (02) 4970 5366
E: mail@dalysmith.com.au DALYSMITH.COM.AU

THE DRAWING AND INTELLECTUAL PROPERTY CONTAINED HEREIN REMAINS THE PROPERTY OF DALY.SMITH AND SHOULD NOT BE COPIED OR REPRODUCED WITHOUT WRITTEN CONSENT FROM DALY.SMITH. THE DRAWING SHALL BE USED ONLY BY THE CLIENT OF DALY.SMITH FOR THE PROJECT IT WAS PROVIDED FOR.

PROJECT
**SUBDIVISION & HOUSING
DEVELOPMENT**

ADDRESS
**LOT 1 DP 349727
27-61 NIKKO ROAD WARNERVALE**

CLIENT
KINGSTON PROPERTY FUND NO.2 PTY LTD

N ALL DIMENSIONS ARE IN METRES AND LEVELS TO THE AUSTRALIAN HEIGHT DATUM (AHD) UNLESS NOTED OTHERWISE. ALL DIMENSIONS AND LEVELS ARE TO BE CONFIRMED ON SITE BY CONTRACTOR WITH ANY DISCREPANCIES REPORTED TO DALY.SMITH. DO NOT SCALE FROM DRAWINGS.

| REV | DATE | REVISION DETAILS |
|-----|----------|---|
| A | 07/08/17 | PRELIMINARY ISSUE FOR REVIEW |
| B | 12/07/18 | REVISED ROAD LAYOUT |
| C | 03/05/19 | REVISED LOT LAYOUT, INCLUSION OF ROAD 4 |
| D | 17/05/19 | AMENDMENTS |
| E | 12/09/19 | AMENDMENTS AS PER COUNCIL RFI 27/08/19 |

| DESIGNED | DRAWN | CHECKED | ISSUED |
|----------|-------|---------|--------|
| JRR | SPS | JRR | SPS |

DRAWING TITLE
**TYPICAL SECTIONS &
DETAILS**

| JOB NUMBER | DRAWING NUMBER | REVISION |
|------------|----------------|----------|
| 33334 | C05 | E |

STATUS
CONCEPT ISSUE
FOR DEVELOPMENT APPLICATION

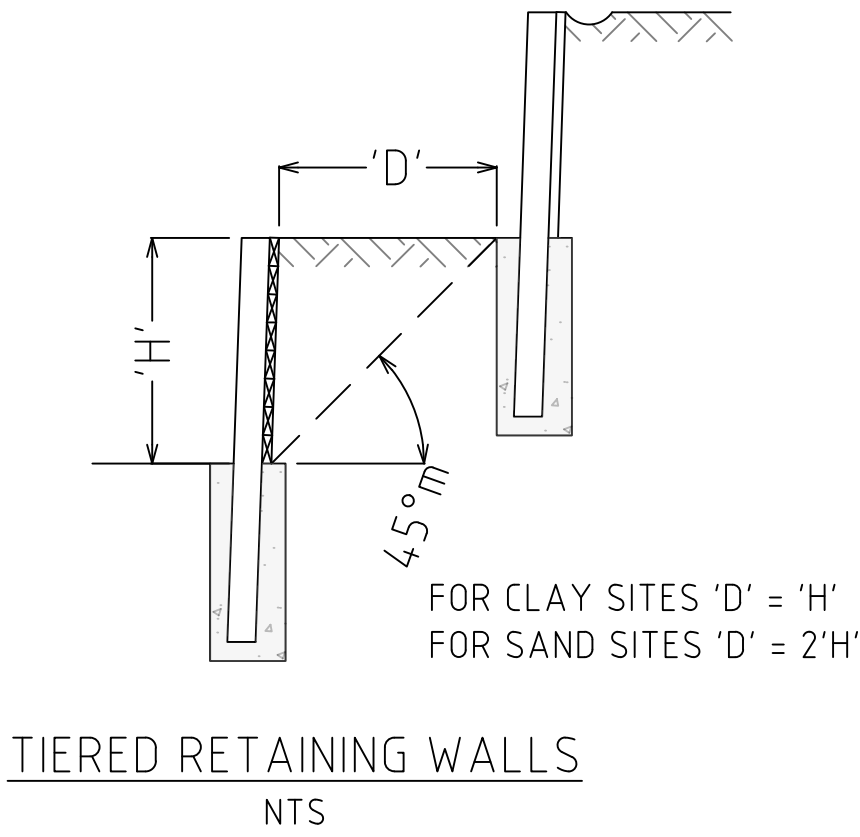
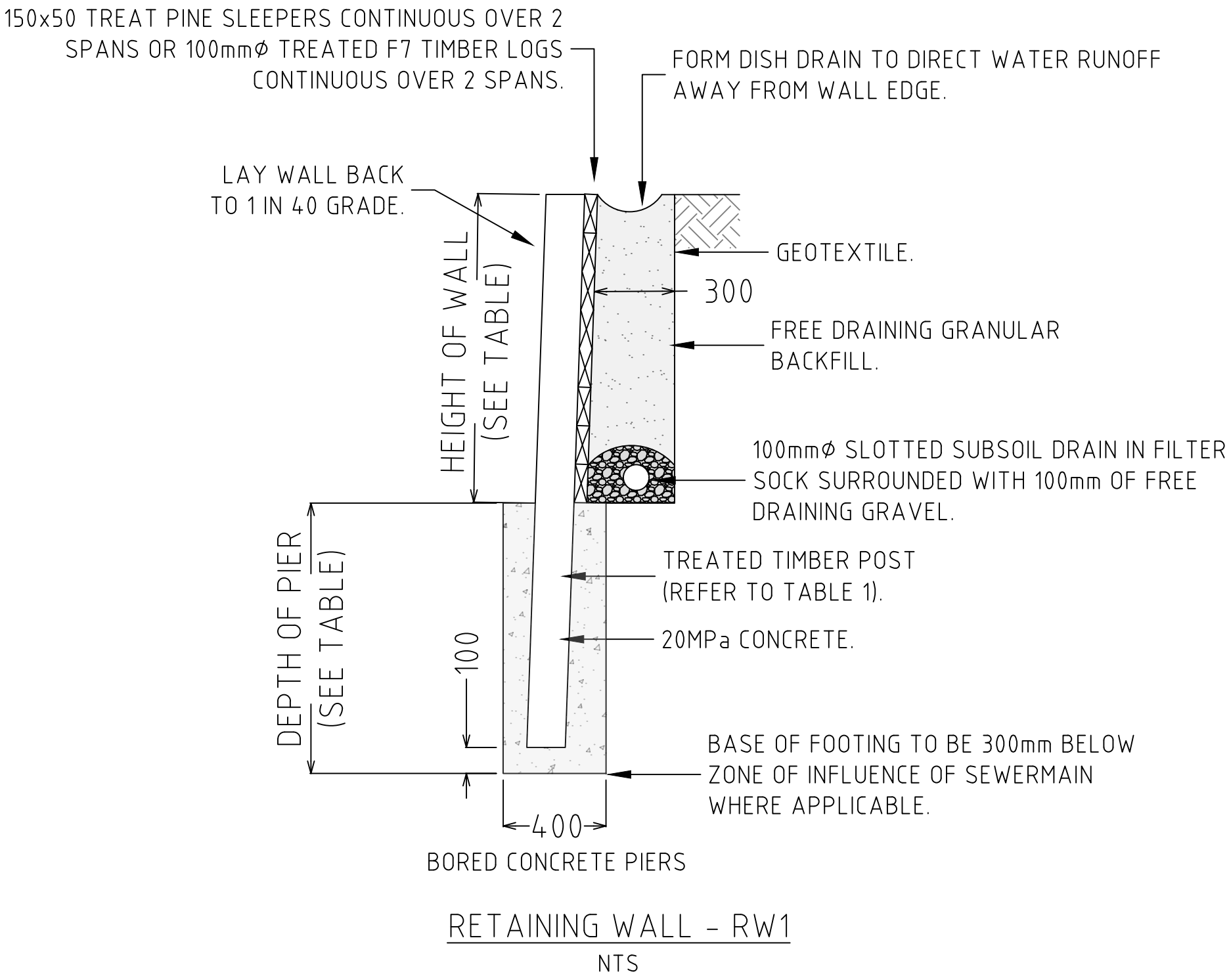

| RETAINING WALL SPEFICATION - RW1 | | | | | |
|----------------------------------|------------------|---------------------------|-----------------------------|---------------------|--------------|
| HEIGHT OF WALL | DEPTH OF FOOTING | RECTANGULAR POST SIZE DxW | RECTANGULAR POST SIZE D1xW1 | ROUND POST SIZE (Ø) | POST SPACING |
| 0-600 | 650 | 100x75 | 75X200 | 100mmØ | 1200 MAX. |
| 601-609 | 850 | 150x75 | 100X200 | 125mmØ | 1200 MAX. |
| 901-1200 | 1050 | 150X100 | 200X100 | 150mmØ | 1200 MAX. |

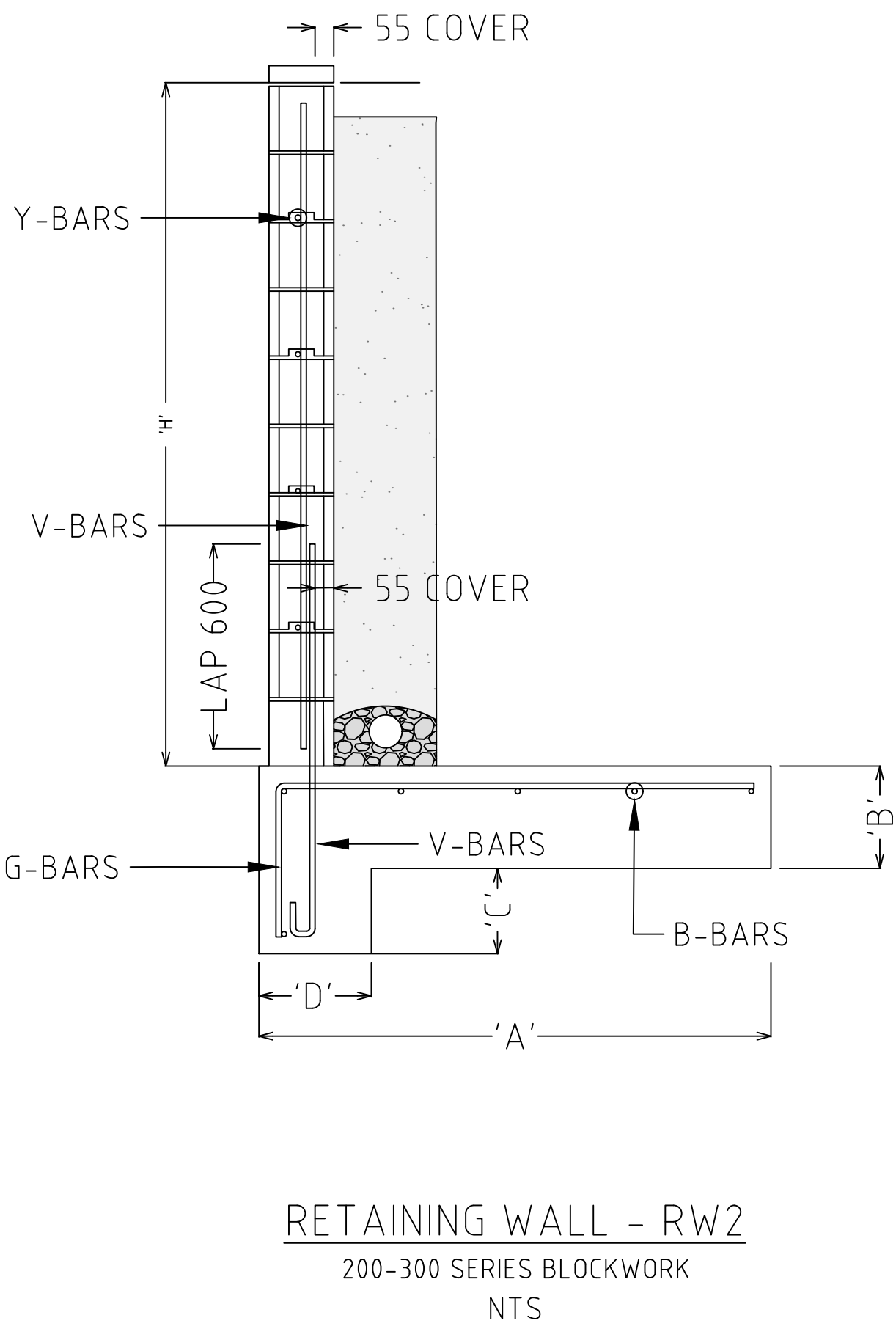

| RETAINING WALL SPEFICATION - RW2 | | | | | | | | |
|----------------------------------|-------|-------|-------|-------|------------|------------|------------|------------|
| HEIGHT (m) | A(mm) | B(mm) | C(mm) | D(mm) | V-BARS | B-BARS | Y-BARS | G-BARS |
| 600 | 500 | 250 | - | - | N12@400C/C | 2/N12 | N12@400C/C | N12@400C/C |
| 800 | 600 | 200 | 150 | 250 | N12@400C/C | 3/N12 | N12@400C/C | N12@400C/C |
| 1000 | 700 | 200 | 150 | 250 | N12@400C/C | 3/N12 | N12@400C/C | N12@400C/C |
| 1200 | 800 | 200 | 150 | 250 | N12@400C/C | 3/N12 | N12@400C/C | N12@400C/C |
| 1400 | 900 | 250 | 200 | 250 | N16@400C/C | 3/N16 | N16@400C/C | N16@400C/C |
| 1600 | 1000 | 250 | 200 | 250 | N16@400C/C | 4/N16 | N16@400C/C | N16@400C/C |
| 1800 | 1100 | 250 | 200 | 250 | N16@400C/C | N16@300C/C | N16@400C/C | N16@400C/C |
| 2000 | 1200 | 250 | 200 | 250 | N20@400C/C | N16@400C/C | N16@400C/C | N20@400C/C |

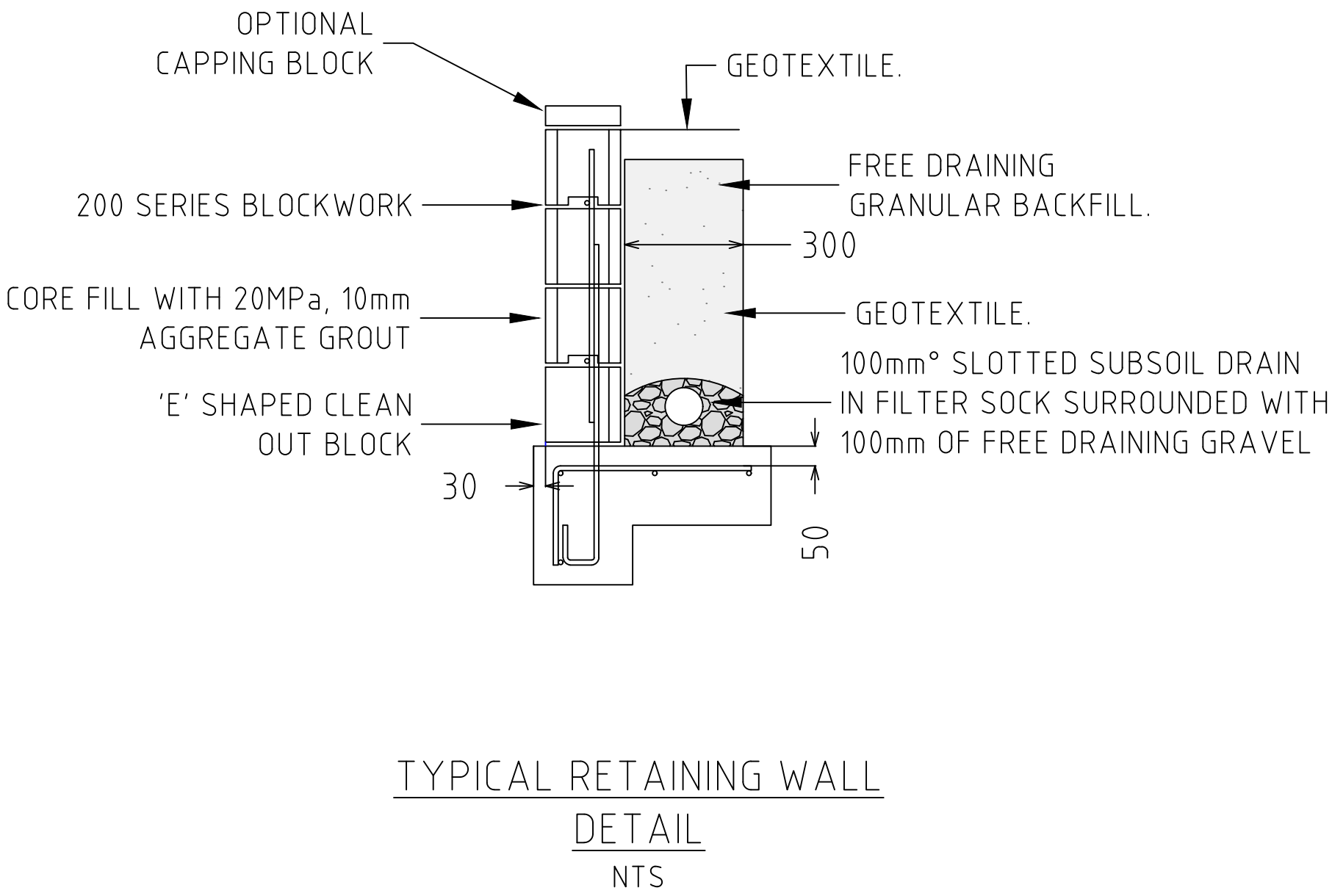

- RETAINING WALL RW1 DESIGNED FOR:
- FACTOR OF SAFETY OF 1.5
 - SOIL COHESION OF 50kPa
 - ANGLE OF SOIL BEHIND WALL = 0°
 - SOIL DRY DENSITY = 20.0kN/m³
 - SURCHARGE PRESSURE = 0kPa
 - ANGLE OF FRICTION = 30°
 - HEIGHT OF WATER TABLE IS EQUAL TO OR LOWER THAN BASE OF RETAINING WALL
 - ALL RETAINING WALL MATERIAL TO BE MINIMUM H5 TREATMENT
 - ALL TIMBER TO BE STRESS GRADE F7

- BLOCKWORK RETAINING WALLS RW2:
- RETAINING WALL FOOTINGS TO BE FOUNDED IN FIRM NATURAL CUT GROUND NOT FILL
 - HORIZONTAL REINFORCEMENT IN WALLS TO BE SPLICED AT JOINS IN WALLS AND CORNERS
 - LAP ALL BARS 600mm U.N.O
 - PROVIDE 100mmØ MINIMUM SLOTTED SUBSOIL DRAIN WITH 100mm SURROUND OF 14mm SINGLE SIZE AGGREGATE
 - SUBSOIL DRAINS TO BE CONNECTED AND DISCHARGED INTO STORMWATER PITS
 - PROVIDE 'E' SHAPED CLEAN OUT BLOCK AT BASE OF RETAINING WALL, OMIT HORIZONTAL BAR FROM TOP OF THIS BLOCK
 - PROVIDE VERTICAL CONTROL JOINTS @8M c/c MAX.
 - CORE-FILL WITH 20MPa, 10mm AGGREGATE, GROUT
 - FILL ALL REQUIRED CORES & THOROUGHLY COMPACT GROUT, ENSURING NO VOIDS ARE LEFT
 - REMOVE ALL MORTAR FINS PROTRUDING FROM ALLS
 - ALL GROUTING TO BE IN ACCORDANCE WITH AS 3700

**DALY.SMITH**
EXPERIENCE YOU CAN TRUST

A: 3/48 Newcastle Street, Morisset NSW 2264
A: 4/9 Lambton Road, Broadmeadow NSW 2292
T: (02) 4973 2745 | F: (02) 4970 5366
E: mail@dalysmith.com.au DALYSMITH.COM.AU

THE DRAWING AND INTELLECTUAL PROPERTY CONTAINED HEREIN REMAINS THE PROPERTY OF DALY.SMITH AND SHOULD NOT BE COPIED OR REPRODUCED WITHOUT WRITTEN CONSENT FROM DALY.SMITH. THE DRAWING SHALL BE USED ONLY BY THE CLIENT OF DALY.SMITH FOR THE PROJECT IT WAS PROVIDED FOR.

PROJECT
SUBDIVISION & HOUSING DEVELOPMENT

ADDRESS
**LOT 1 DP 349727
27-61 NIKKO ROAD WARNERVALE**

CLIENT
KINGSTON PROPERTY FUND NO.2 PTY LTD

N ALL DIMENSIONS ARE IN METRES AND LEVELS TO THE AUSTRALIAN HEIGHT DATUM (AHD) UNLESS NOTED OTHERWISE. ALL DIMENSIONS AND LEVELS ARE TO BE CONFIRMED ON SITE BY CONTRACTOR WITH ANY DISCREPANCIES REPORTED TO DALY.SMITH. DO NOT SCALE FROM DRAWINGS.

| REV | DATE | REVISION DETAILS |
|-----|----------|---|
| A | 07/08/17 | PRELIMINARY ISSUE FOR REVIEW |
| B | 12/07/18 | REVISED ROAD LAYOUT |
| C | 03/05/19 | REVISED LOT LAYOUT, INCLUSION OF ROAD 4 |
| D | 17/05/19 | AMENDMENTS |
| E | 12/09/19 | AMENDMENTS AS PER COUNCIL RFI 27/08/19 |

| DESIGNED | DRAWN | CHECKED | ISSUED |
|----------|-------|---------|--------|
| JRR | SPS | JRR | SPS |

DRAWING TITLE
TYPICAL SECTIONS & DETAILS - PART 2

| JOB NUMBER | DRAWING NUMBER | REVISION |
|--------------|----------------|----------|
| 33334 | 06 | E |

STATUS
CONCEPT ISSUE
FOR DEVELOPMENT APPLICATION

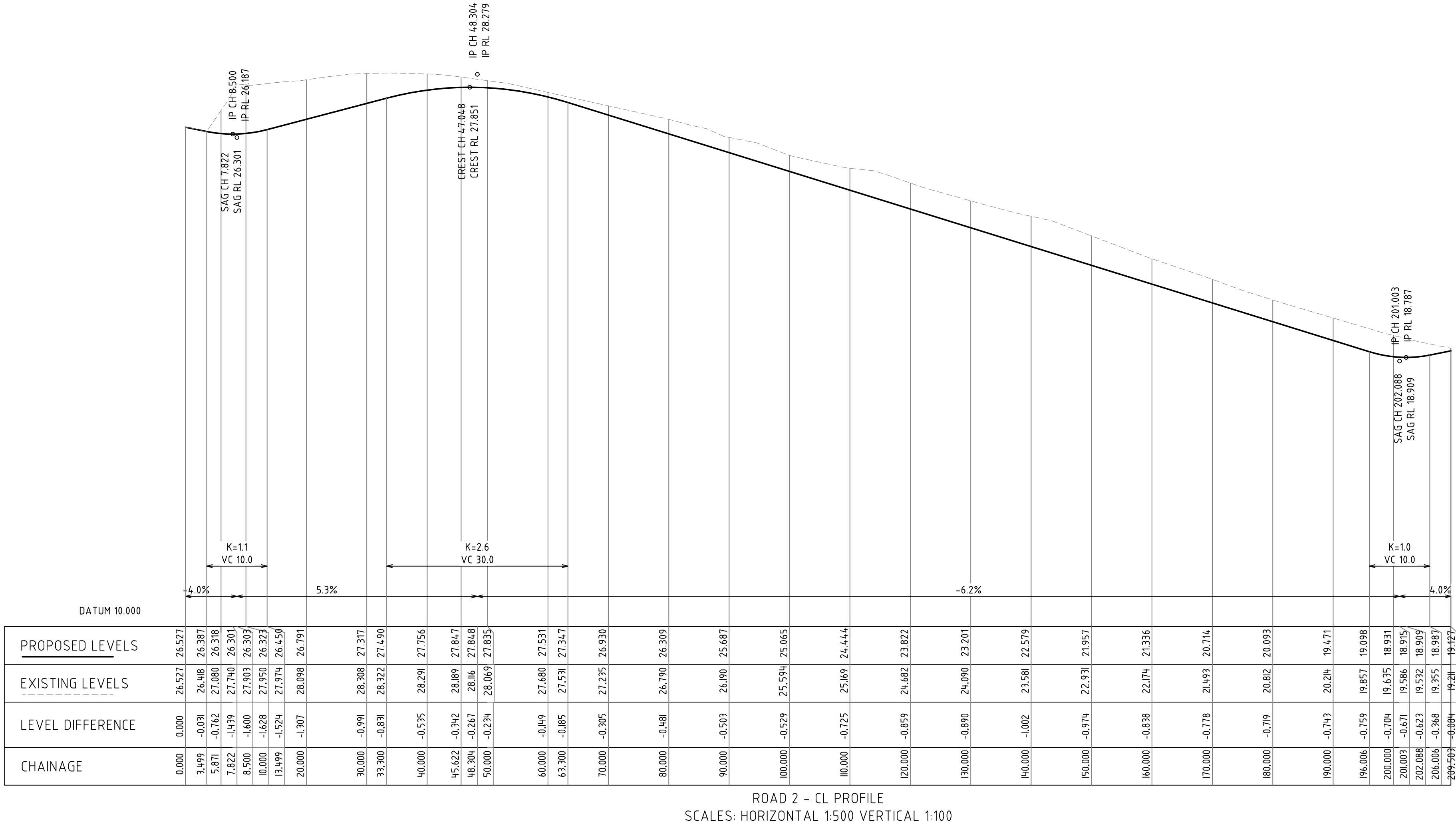
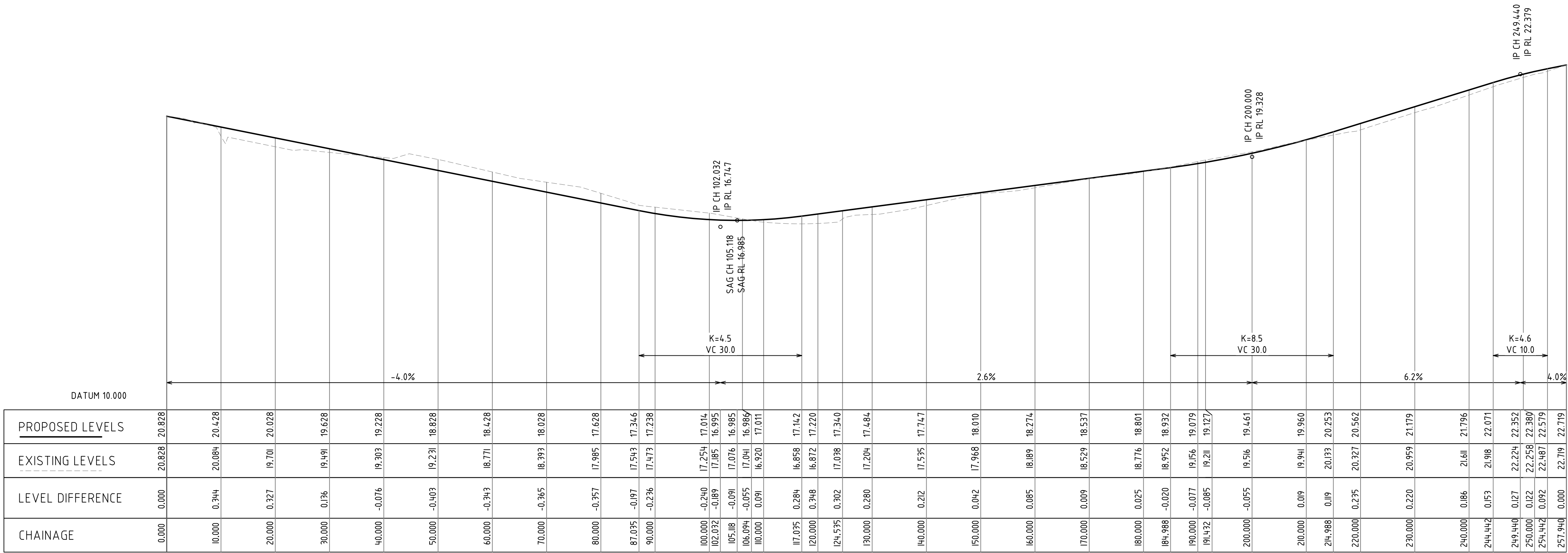

A: 3/48 Newcastle Street, Morisset NSW 2264
A: 4/9 Lambton Road, Broadmeadow NSW 2292
T: (02) 4973 2745 | F: (02) 4970 5366
E: mail@dalysmith.com.au DALYSMITH.COM.AU

THE DRAWING AND INTELLECTUAL PROPERTY CONTAINED HEREIN REMAINS THE PROPERTY OF DALY.SMITH AND SHOULD NOT BE COPIED OR REPRODUCED WITHOUT WRITTEN CONSENT FROM DALY.SMITH. THE DRAWING SHALL BE USED ONLY BY THE CLIENT OF DALY.SMITH FOR THE PROJECT IT WAS PROVIDED FOR.

PROJECT
SUBDIVISION & HOUSING DEVELOPMENT

ADDRESS
**LOT 1 DP 349727
27-61 NIKKO ROAD WARNERVALE**

CLIENT
KINGSTON PROPERTY FUND NO.2 PTY LTD

N
ALL DIMENSIONS ARE IN METRES AND LEVELS TO THE AUSTRALIAN HEIGHT DATUM (AHD) UNLESS NOTED OTHERWISE. ALL DIMENSIONS AND LEVELS ARE TO BE CONFIRMED ON SITE BY CONTRACTOR WITH ANY DISCREPANCIES REPORTED TO DALY.SMITH. DO NOT SCALE FROM DRAWINGS.

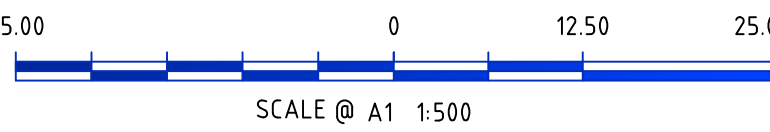

| REV | DATE | REVISION DETAILS |
|-----|----------|---|
| A | 07/08/17 | PRELIMINARY ISSUE FOR REVIEW |
| B | 12/07/18 | REVISED ROAD LAYOUT |
| C | 03/05/19 | REVISED LOT LAYOUT, INCLUSION OF ROAD 4 |
| D | 17/05/19 | AMENDMENTS |
| E | 12/09/19 | AMENDMENTS AS PER COUNCIL RFI 27/08/19 |

| | | | |
|----------|-------|---------|--------|
| DESIGNED | DRAWN | CHECKED | ISSUED |
| JRR | SPS | JRR | SPS |

DRAWING TITLE

ROAD CL PROFILES - ROAD 1-3

| | | |
|--------------|----------------|----------|
| JOB NUMBER | DRAWING NUMBER | REVISION |
| 33334 | C07 | E |

STATUS
CONCEPT ISSUE
FOR DEVELOPMENT APPLICATION

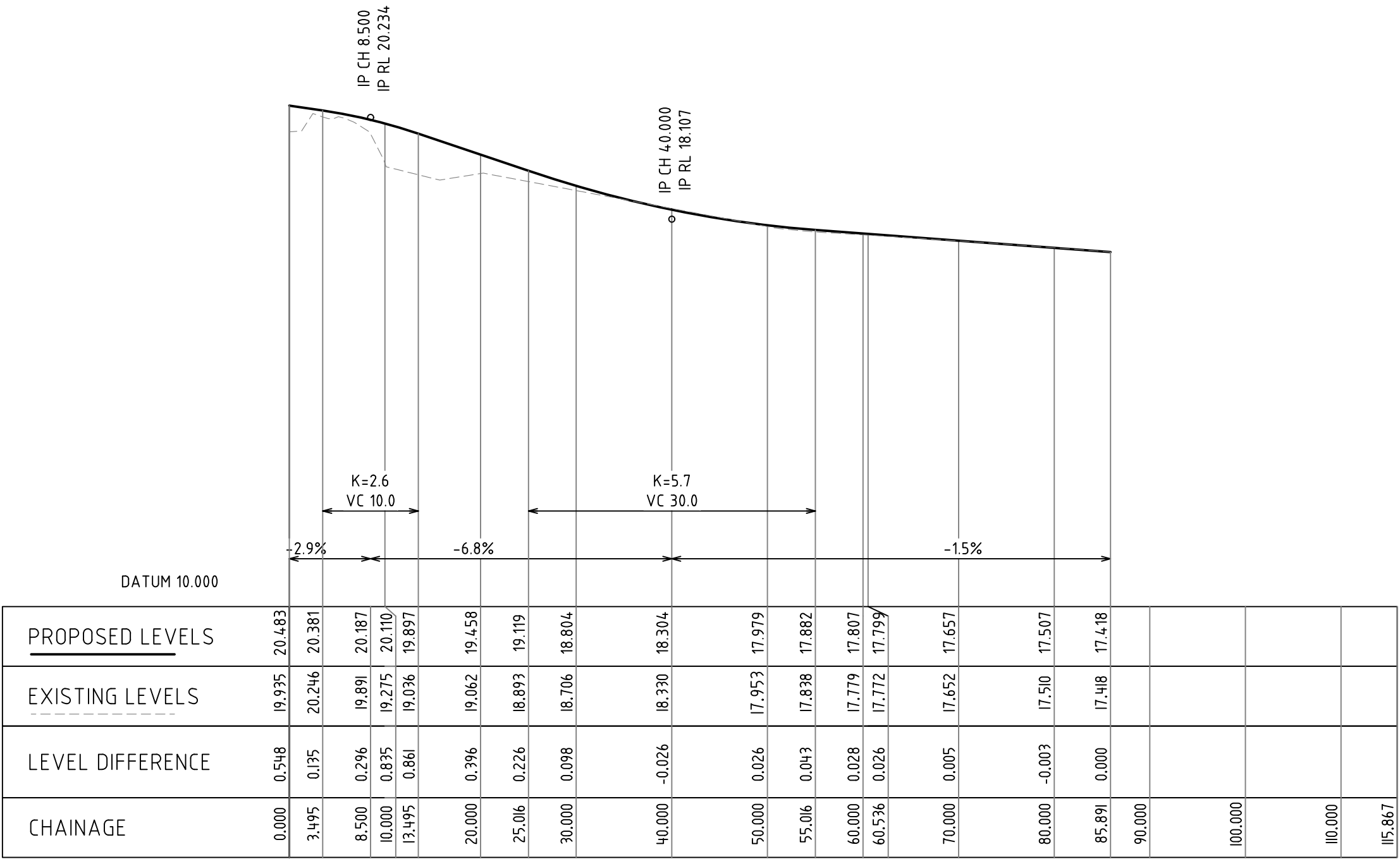

ROAD 4 - CL PROFILE
SCALES: HORIZONTAL 1:500 VERTICAL 1:100



A: 3/48 Newcastle Street, Morisset NSW 2264
A: 4/9 Lambton Road, Broadmeadow NSW 2292
T: (02) 4973 2745 | F: (02) 4970 5366
E: mail@dalysmith.com.au DALYSMITH.COM.AU

THE DRAWING AND INTELLECTUAL PROPERTY CONTAINED HEREIN REMAINS THE PROPERTY OF DALY.SMITH AND SHOULD NOT BE COPIED OR REPRODUCED WITHOUT WRITTEN CONSENT FROM DALY.SMITH. THE DRAWING SHALL BE USED ONLY BY THE CLIENT OF DALY.SMITH FOR THE PROJECT IT WAS PROVIDED FOR.

PROJECT
SUBDIVISION & HOUSING DEVELOPMENT

ADDRESS
LOT 1 DP 349727
27-61 NIKKO ROAD WARNERVALE

CLIENT
KINGSTON PROPERTY FUND NO.2 PTY LTD

N
ALL DIMENSIONS ARE IN METRES AND LEVELS TO THE AUSTRALIAN HEIGHT DATUM (AHD) UNLESS NOTED OTHERWISE. ALL DIMENSIONS AND LEVELS ARE TO BE CONFIRMED ON SITE BY CONTRACTOR WITH ANY DISCREPANCIES REPORTED TO DALY.SMITH. DO NOT SCALE FROM DRAWINGS.

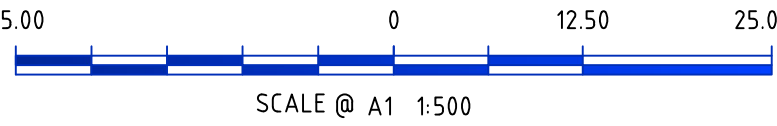

| REV | DATE | REVISION DETAILS |
|-----|----------|---|
| A | 07/08/17 | PRELIMINARY ISSUE FOR REVIEW |
| B | 12/07/18 | REVISED ROAD LAYOUT |
| C | 03/05/19 | REVISED LOT LAYOUT, INCLUSION OF ROAD 4 |
| D | 17/05/19 | AMENDMENTS |
| E | 12/09/19 | AMENDMENTS AS PER COUNCIL RFI 27/08/19 |
| | | |
| | | |

| | | | |
|----------|-------|---------|--------|
| DESIGNED | DRAWN | CHECKED | ISSUED |
| JRR | SPS | JRR | SPS |

DRAWING TITLE

ROAD CL PROFILES - ROAD 4

| | | |
|------------|----------------|----------|
| JOB NUMBER | DRAWING NUMBER | REVISION |
| 33334 | C08 | E |

STATUS
CONCEPT ISSUE
FOR DEVELOPMENT APPLICATION

| STORMWATER DETENTION PARAMETERS (CATCHMENT 1) | | | | |
|---|------------|------------|------------|-----------|
| CATCHMENT AREA | 3.210 Ha | | | |
| PRE-DEVELOPED IMPERMEABLE AREA | | | | |
| PRE-DEVELOPED SLOPE | 8.00% | | | |
| POST-DEVELOPED IMPERMEABLE AREA | 2.568Ha | | | |
| POST DEVELOPED SLOPE | 8.00% | | | |
| STORMWATER DETENTION RESULTS (AEP, DURATION) | | | | |
| | 20%, 60MIN | 10%, 60MIN | 5%, 60 MIN | 1%, 45MIN |
| PRE-DEVELOPED PEAK FLOW (L/S) | 458 | 639 | 839 | 1,234 |
| | 20%, 60MIN | 10%, 60MIN | 5%, 60 MIN | 1%, 45MIN |
| POST DEVELOPED PEAK FLOW (L/S) | 417 | 612 | 666 | 1,004 |

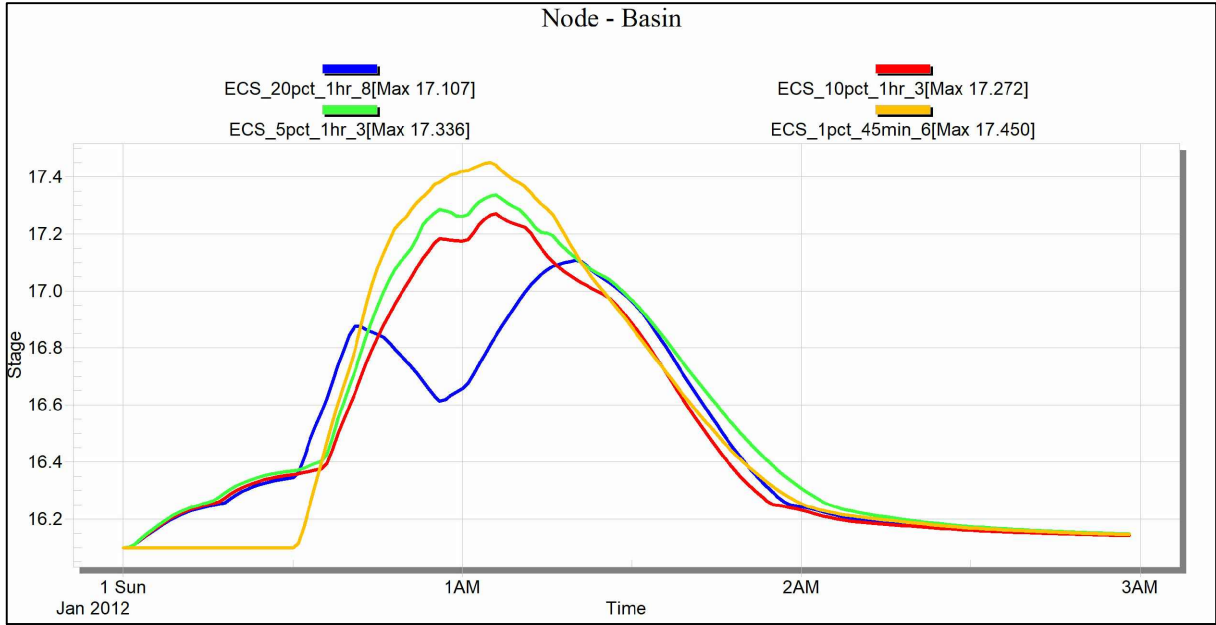

XPSWMM OUTPUT - BASIN WATER LEVELS

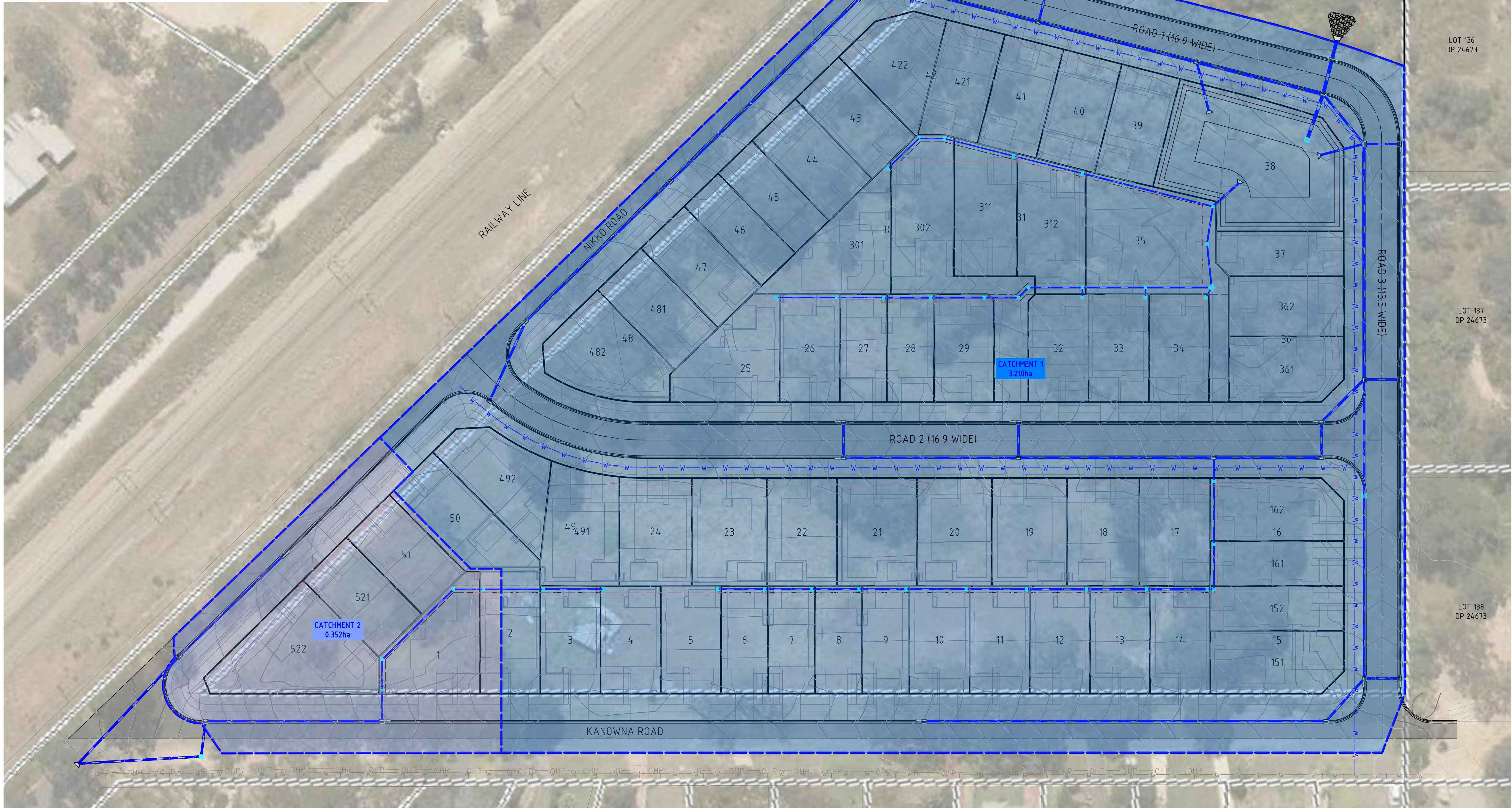

CATCHMENT NOTES

- CATCHMENTS WILL BE DIVIDED INTO SUB-CATCHMENTS AS PART OF THE DETAILED DESIGN PHASE OF THE PROJECT TO SIZE THE STREET AND INTERALLOTMENT DRAINAGE NETWORKS.

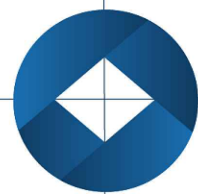

DALY.SMITH
EXPERIENCE YOU CAN TRUST

A: 3/48 Newcastle Street, Morisset NSW 2264
A: 4/9 Lambton Road, Broadmeadow NSW 2292
T: (02) 4973 2745 | F: (02) 4970 5366
E: mail@dalysmith.com.au

DALYSMITH.COM.AU

THE DRAWING AND INTELLECTUAL PROPERTY CONTAINED HEREIN REMAINS THE PROPERTY OF DALY.SMITH AND SHOULD NOT BE COPIED OR REPRODUCED WITHOUT WRITTEN CONSENT FROM DALY.SMITH. THE DRAWING SHALL BE USED ONLY BY THE CLIENT OF DALY.SMITH FOR THE PROJECT IT WAS PROVIDED FOR.

PROJECT

SUBDIVISION & HOUSING DEVELOPMENT

ADDRESS

LOT 1 DP 349727
27-61 NIKKO ROAD WARNERVALE

CLIENT

KINGSTON PROPERTY FUND NO.2 PTY LTD

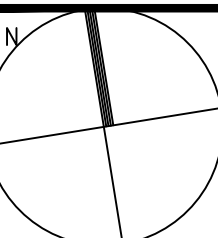

ALL DIMENSIONS ARE IN METRES AND LEVELS TO THE AUSTRALIAN HEIGHT DATUM (AHD) UNLESS NOTED OTHERWISE. ALL DIMENSIONS AND LEVELS ARE TO BE CONFIRMED ON SITE BY CONTRACTOR WITH ANY DISCREPANCIES REPORTED TO DALY.SMITH. DO NOT SCALE FROM DRAWINGS.

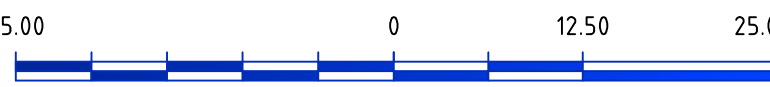

| REV | DATE | REVISION DETAILS |
|-----|----------|---|
| A | 07/08/17 | PRELIMINARY ISSUE FOR REVIEW |
| B | 12/07/18 | REVISED ROAD LAYOUT |
| C | 03/05/19 | REVISED LOT LAYOUT, INCLUSION OF ROAD 4 |
| D | 17/05/19 | AMENDMENTS |
| E | 12/09/19 | AMENDMENTS AS PER COUNCIL RFI 27/08/19 |

| | | | |
|----------|-------|---------|--------|
| DESIGNED | DRAWN | CHECKED | ISSUED |
| JRR | SPS | JRR | SPS |

DRAWING TITLE

CATCHMENT PLAN

| | | |
|------------|----------------|----------|
| JOB NUMBER | DRAWING NUMBER | REVISION |
| 33334 | C09 | E |

STATUS

CONCEPT ISSUE
FOR DEVELOPMENT APPLICATION

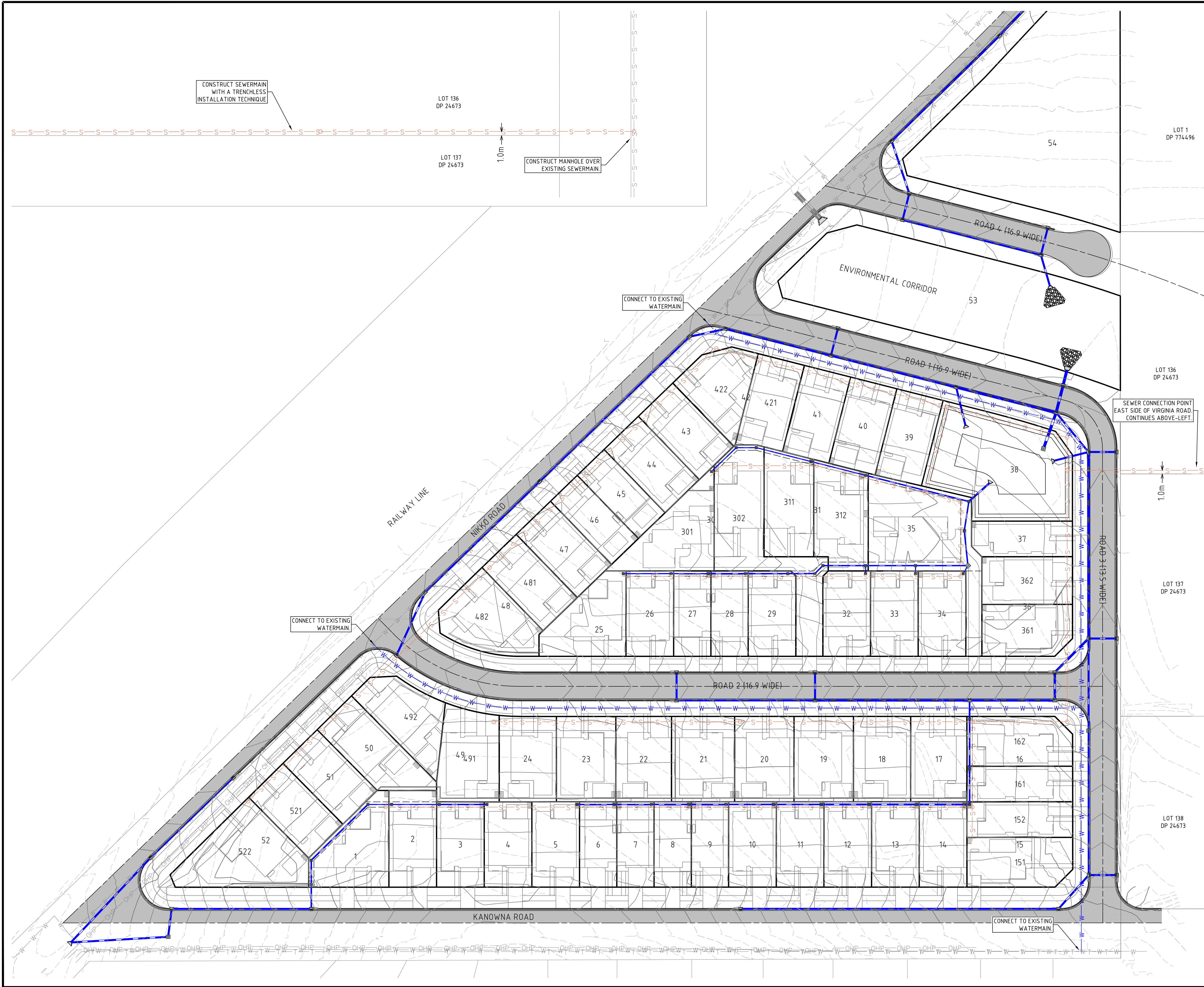

| LEGEND | |
|--------|-----------------------------------|
| | EXISTING SEWER |
| | EXISTING WATER |
| | EXISTING OVER HEAD POWER |
| | EXISTING UNDER GROUND ELECTRICITY |
| | EXISTING TELECOM |
| | EXISTING GAS |
| | PROPOSED SEWER |
| | PROPOSED WATER |

- SEWER NOTES**
- SEWER DETAILED DESIGN TO BE CARRIED OUT AT CC STAGE IN ACCORDANCE WITH THE SYDNEY WATER EDITION OF THE "SEWERAGE CODE OF AUSTRALIA" WSA02-2002 WITH WYONG SHIRE COUNCIL SUPPLEMENTS.
 - SPOT LEVELS SHOWN ON PROPOSED SEWER STRUCTURES TO PROOF DRAINABILITY.
 - LONG SECTIONS AND CONSTRUCTION DETAILS TO BE PROVIDED AT CC STAGE.

- WATER NOTES**
- WATER DETAILED DESIGN TO BE CARRIED OUT AT CC STAGE IN ACCORDANCE WITH THE SYDNEY WATER EDITION OF THE "WATER SUPPLY CODE OF AUSTRALIA" WSA02-2002 WITH WYONG SHIRE COUNCIL SUPPLEMENTS.

DALY.SMITH
EXPERIENCE YOU CAN TRUST

A: 3/48 Newcastle Street, Morisset NSW 2264
A: 4/9 Lambton Road, Broadmeadow NSW 2292
T: (02) 4973 2745 | F: (02) 4970 5366
E: mail@dalysmith.com.au

DALYSMITH.COM.AU

THE DRAWING AND INTELLECTUAL PROPERTY CONTAINED HEREIN REMAINS THE PROPERTY OF DALY.SMITH AND SHOULD NOT BE COPIED OR REPRODUCED WITHOUT WRITTEN CONSENT FROM DALY.SMITH. THE DRAWING SHALL BE USED ONLY BY THE CLIENT OF DALY.SMITH FOR THE PROJECT IT WAS PROVIDED FOR.

PROJECT
SUBDIVISION & HOUSING DEVELOPMENT

ADDRESS
LOT 1 DP 349727
27-61 NIKKO ROAD WARNERVALE

CLIENT
KINGSTON PROPERTY FUND NO.2 PTY LTD

ALL DIMENSIONS ARE IN METRES AND LEVELS TO THE AUSTRALIAN HEIGHT DATUM (AHD) UNLESS NOTED OTHERWISE. ALL DIMENSIONS AND LEVELS ARE TO BE CONFIRMED ON SITE BY CONTRACTOR WITH ANY DISCREPANCIES REPORTED TO DALY.SMITH. DO NOT SCALE FROM DRAWINGS.

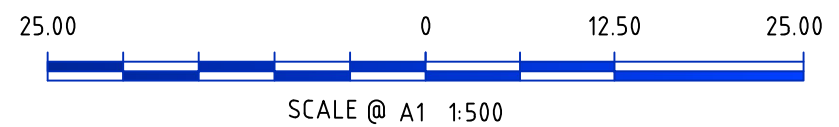

| REV | DATE | REVISION DETAILS |
|-----|----------|---|
| A | 07/08/17 | PRELIMINARY ISSUE FOR REVIEW |
| B | 12/07/18 | REVISED ROAD LAYOUT |
| C | 03/05/19 | REVISED LOT LAYOUT, INCLUSION OF ROAD 4 |
| D | 17/05/19 | AMENDMENTS |
| E | 12/09/19 | AMENDMENTS AS PER COUNCIL RFI 27/08/19 |
| F | 17/03/20 | SEWERMAIN MODIFICATION |

| | | | |
|----------|-------|---------|--------|
| DESIGNED | DRAWN | CHECKED | ISSUED |
| JRR | SPS | JRR | SPS |

DRAWING TITLE
SEWER & WATER PLAN

| | | |
|------------|----------------|----------|
| JOB NUMBER | DRAWING NUMBER | REVISION |
| 33334 | C11 | F |

STATUS
CONCEPT ISSUE
FOR DEVELOPMENT APPLICATION